

# College Transfer Programs

## A 10 60 0 Associate in Fine Arts in Visual Arts

### CONCENTRATION OVERVIEW

The Associate in Fine Arts in Visual Arts degree is designed to provide students with the basic courses required of freshman and sophomore art majors at senior institutions. The program of study prepares students to continue their studies in the fine arts. All courses described below must have numbers of 110- 199 or 210-299.

### Upon completion of this Concentration, graduates will be able to:

Transfer to baccalaureate granting institutions to pursue a program of study in Art.

### Student Learning Outcomes – Upon completion of the program, students will:

1. Prepare a deliverable designed to increase knowledge, foster understanding, or promote change in audiences' attitudes, values, beliefs, or behavior.
2. Apply appropriate strategies to identify materials, evaluate information, and reference relevant discipline materials to effectively address a topic.
3. Use mathematical skills to logically analyze and interpret mathematics in context.
4. Develop meaningful questions, gather and analyze evidence, and create evidence-based conclusions or solutions.
5. Exhibit an understanding of the formal elements and conceptual skills required for a successful studio practice.
6. Create a professional art portfolio for transfer, personal use, and/or career development.

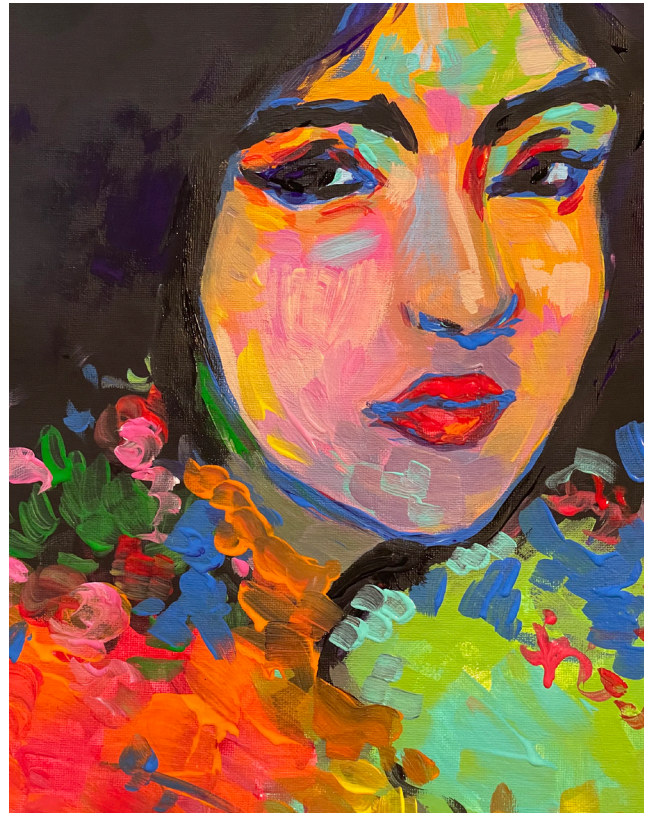

In compliance with state transfer articulation agreements, only courses with a grade C or higher will fulfill degree requirements in this program.

**Partnership:** College of The Albemarle has articulation agreements with certain universities for students transferring into specific programs of study. Students can complete the first two years of that specific baccalaureate degree at College of The Albemarle. Students should check with their advisor and the COA website for more information. [www.albemarle.edu/student-resources/transfer-from-coa/](http://www.albemarle.edu/student-resources/transfer-from-coa/)

The [Uniform Articulation Agreement](#) between the University of North Carolina Baccalaureate of Fine Arts (BFA) Programs and the North Carolina Community College System Associate in Fine Arts in Visual Arts Programs focuses on seamless transfer for students who begin theatre arts studies at a community college and then transfer to one of the University of North Carolina Bachelor of Fine Arts/Visual Arts programs.

\*This program offers a [Career and College Promise pathway \(CCP\) P1062C](#). Courses within the pathway are highlighted in yellow

COURSE NUMBER	COURSE TITLE	SEMESTER	CO-REQUISITES	PRE-REQUISITES	CREDITS
<b>STUDENT SUCCESS</b>					<b>1</b>
ACA 122	College Transfer Success			None	1
<b>COMPOSITION</b>					<b>6</b>
ENG 111	Writing & Inquiry		ENG 011	ENG 002 Tier 1	3
ENG 112	Writing/Research in the Disciplines			ENG 111	3
<b>COMMUNICATIONS</b>					<b>3</b>
COM 231	Public Speaking			ENG 111	3
<b>HUMANITIES AND FINE ARTS</b>					<b>3</b>
<b>Select 1 course from:</b>					
DRA 111 (none), MUS 110 (none), MUS 112 (none), PHI 240 (ENG 111), ENG 231 (ENG 112), ENG 232 (ENG 112), ENG 241 (ENG 112), ENG 242 (ENG 112)					
				Varies – pre-requisites in parentheses	
<b>SOCIAL/BEHAVIORAL SCIENCES</b>					<b>6</b>
<b>Select 2 courses from two different disciplines:</b>					
ECO 251 (ENG 002 Tier 1 and MAT 003 Tier 1), ECO 252 (ENG 002 Tier 1 and MAT 003 Tier 1), HIS 111 (ENG 002 Tier 1), HIS 112 (ENG 002 Tier 1), HIS 131 (ENG 002 Tier 1), HIS 132 (ENG 002 Tier 1), POL 120 (ENG 002 Tier 1), PSY 150 (ENG 002 Tier 1), or SOC 210 (ENG 002 Tier 1)					
				Varies – pre-requisites in parentheses	3
				Varies – pre-requisites in parentheses	3
<b>MATHEMATICS</b>					<b>3-4</b>
<b>Select 1 course from:</b>					
MAT 143 - 3 credit hours (ENG 002 Tier 1 and MAT 003 Tier 1), MAT 152 - 4 credit hours (ENG 002 Tier 1 and MAT 003 Tier 2), or MAT 171 - 4 credit hours (MAT 003 Tier 2 or MAT 143 or MAT 152)					
			Varies	Varies – pre-requisites in parentheses	3-4
<b>NATURAL SCIENCES</b>					<b>4</b>
<b>Select 1 course from:</b>					
AST 111 with AST 111A (MAT 003 Tier 1), BIO 111 (ENG 002 Tier 1 and MAT 003 Tier 2), CHM 151 (ENG 002 Tier 1 and MAT 003 Tier 2 and either CHM 090 or one unit of HS chemistry), or PHY 110 with PHY 110A (MAT 003 Tier 1)					
				Varies – pre-requisites in parentheses	4
<b>TOTAL UGETC/GEN.ED. SEMESTER HOURS REQUIRED FOR ASSOCIATE DEGREE</b>					<b>26-27</b>

COURSE NUMBER	COURSE TITLE	SEMESTER	CO-REQUISITES	PRE-REQUISITES	CREDITS
<b>HEALTH/WELLNESS</b>					<b>2-3</b>
<b>Select 2-3 hours from:</b> HEA 110 – 3 credit hours (ENG 002, Tier 1), PED 110 – 2 credit hours (none), or two 1 credit hours PED activity courses (Level I and Beginning activity courses have no prerequisite; Level 2 and Intermediate activity courses have prerequisite of the corresponding Level 1 or Beginning activity courses.)					
				Varies – pre-requisites in parentheses	Varies
				Varies – pre-requisites in parentheses	Varies
<b>MAJOR CORE COURSES</b>					<b>15</b>
ART 114	Art History Survey I			ENG 002 Tier 1	3
ART 115	Art History Survey II			ENG 002 Tier 1	3
ART 121	Two Dimensional Design			None	3
ART 122	Three Dimensional Design			None	3
ART 131	Drawing I			None	3
<b>OTHER REQUIRED COURSES</b>					<b>3</b>
ART 215	Visual Art Portfolio		Limited to those who have completed a sequence in the proposed area of study.	None	3
				Varies – pre-requisites in parentheses	
<b>ADDITIONAL COURSE WORK</b>					<b>6</b>
<b>Select 2 Art electives from the following:</b> ART 132 Drawing II (ART 131), ART 240 Painting I (none), ART 241 Painting II (ART 240), ART 247 Jewelry I (None), ART 248 Jewelry II (ART 247), ART 281 Sculpture I (ART 122 or permission of instructor), ART 283 Ceramics I (none), or ART 284 Ceramics II (ART 283 or equivalent and permission of instructor.)					6
Select 7-8 additional credit hours from the College of The Albemarle (COA) list of Comprehensive Articulation Agreement (CAA) courses.					7-8
<b>TOTAL SEMESTER HOURS REQUIRED FOR ASSOCIATE DEGREE</b>					<b>60-61</b>

# A 10 60 0 Associate in Fine Arts in Visual Arts

## Suggested Sequence of Courses

First Year Fall Semester Course Number and Title	Pre-Requisites and Co-Requisites	Class Hours	Lab Hours	Clinical Hours	Total Contact Hours	Total Credit Hours
ACA 122 College Transfer Success	None	0	2	0	2	1
ENG 111 Writing and Inquiry	Pre-Requisites: ENG 002 Tier 1 Co-Requisites: ENG 011	3	0	0	3	3
Select 1 course from: MAT 143, MAT 152, or MAT 171	Pre-Requisites: Varies Co-Requisites: Varies	2-3	2	0	4-5	3-4
ART 121* Two-Dimensional Design	None	0	6	0	6	3
ART 131 Drawing I	None	0	6	0	6	3
Elective	Pre-Requisites: Varies	Varies	Varies	0	Varies	14-18
<b>TOTAL SEMESTER HOURS</b>		<b>Varies</b>	<b>Varies</b>	<b>0</b>	<b>Varies</b>	<b>14-18</b>
First Year Spring Semester Course Number and Title	Pre-Requisites and Co-Requisites	Class Hours	Lab Hours	Clinical Hours	Total Contact Hours	Total Credit Hours
ENG 112 Writing/Research in the Disciplines	Pre-Requisites: ENG 111	3	0	0	3	3
Social/Behavioral Science	Pre-Requisites: Varies	3	0	0	3	3
Humanities/Fine Art	Pre-Requisites: Varies	3	0	0	3	3
ART 122** Three-Dimensional Design	None	0	6	0	6	3
Studio Art Elective	Pre-Requisites: Varies	0	6	0	6	3
<b>TOTAL SEMESTER HOURS</b>		<b>9</b>	<b>12</b>	<b>0</b>	<b>21</b>	<b>15</b>
Second Year Fall Semester Course Number and Title	Pre-Requisites and Co-Requisites	Class Hours	Lab Hours	Clinical Hours	Total Contact Hours	Total Credit Hours
Natural Science	Pre-Requisites: Varies	3	2-3	0	5-6	4
Social/Behavioral Science	Pre-Requisites: Varies	3	0	0	3	3
ART 114* Art History Survey I	ENG 002 Tier 1	3	0	0	3	3
Studio Art Elective	Pre-Requisites: Varies	0	6	0	6	3
Elective	Pre-Requisites: Varies	Varies	Varies	0	Varies	1-4
<b>TOTAL SEMESTER HOURS</b>		<b>Varies</b>	<b>Varies</b>	<b>0</b>	<b>Varies</b>	<b>14-17</b>

\*This course is only offered in fall

\*\*This course is only offered in spring

Studio art classes are offered at COA - Dare on a rotating schedule.

Second Year Spring Semester Course Number and Title	Pre-Requisites and Co-Requisites	Class Hours	Lab Hours	Clinical Hours	Total Contact Hours	Total Credit Hours
COM 231 Public Speaking	ENG 111	3	0	0	3	3
ART 115** Art History Survey II	ENG 002 Tier 1	3	0	0	3	3
ART 215** Visual Art Portfolio	ENG 002 Tier 1	0	6	0	6	3
Electives	Pre-Requisites: Varies	Varies	Varies	0	Varies	1-4
Health/Wellness	Pre-Requisites: Varies	0-3	2-3	0	3	2-3
		<b>Varies</b>	<b>Varies</b>	<b>0</b>	<b>Varies</b>	<b>12-16</b>
<b>TOTAL DEGREE HOURS REQUIRED FOR DEGREE</b>						<b>60-61</b> ***

\* This course is only offered in fall

\*\*This course is only offered in spring

\*\*\*The number of hours of elective coursework needed is based upon course choices made in the first-year mathematics course, in other general education hours, and in the health/wellness choice. Courses should be chosen based upon requirement for student's intended major at the receiving four-year institution. A student must have 60-61 credit hours to complete the degree.

## Associate in Fine Arts in Visual Arts (Part-Time)

Term 1 Course Number and Title	Pre-Requisites and Co-Requisites	Class Hours	Lab Hours	Clinical Hours	Total Contact Hours	Total Credit Hours
ENG 111 Writing and Inquiry	Pre-Requisites: ENG 002 Tier 1 Co-Requisites: ENG 011	3	0	0	3	3
ACA 122 College Transfer Success	Pre-Requisites: None Co-Requisites: None	0	2	0	2	1
ART 121* Two-Dimensional Design	None	0	6	0	6	3
<b>TOTAL SEMESTER HOURS</b>		<b>3</b>	<b>8</b>	<b>0</b>	<b>11</b>	<b>7</b>

Term 2 Course Number and Title	Pre-Requisites and Co-Requisites	Class Hours	Lab Hours	Clinical Hours	Total Contact Hours	Total Credit Hours
ENG 112 Writing/Research in Disciplines	Pre-Requisites: ENG 111 Co-Requisites: None	3	0	0	3	3
ART 131 Drawing I	None	0	6	0	6	3
<b>TOTAL SEMESTER HOURS</b>		<b>3</b>	<b>6</b>	<b>0</b>	<b>9</b>	<b>6</b>

Term 3 Course Number and Title	Pre-Requisites and Co-Requisites	Class Hours	Lab Hours	Clinical Hours	Total Contact Hours	Total Credit Hours
Choose 1: Humanities/Fine Arts: DRA 111, MUS 110, MUS 112, PHI 240, ENG 231, ENG 232, ENG 241, ENG 242	Varies	3	0	0	3	3
Choose 1 Social/ Behavioral Sciences: ECO 251, ECO 252, HIS 111, HIS 112, HIS 131, HIS 132, POL 120, PSY 150, or SOC 210	Varies	3	0	0	3	3
<b>TOTAL SEMESTER HOURS</b>		<b>6</b>	<b>0</b>	<b>0</b>	<b>6</b>	<b>6</b>

Term 4 Course Number and Title	Pre-Requisites and Co-Requisites	Class Hours	Lab Hours	Clinical Hours	Total Contact Hours	Total Credit Hours
<b>Mathematics (select one)</b> MAT 143 - Quantitative Literary <b>OR</b> MAT 152 - Statistical Methods <b>OR</b> MAT 171 - Precalculus Algebra	Pre-Requisites: MAT 003 Tier 1 and ENG 002 Tier 1 Co-Requisites: MAT 043	2	2	0	4	3-4
	Pre-Requisites: MAT 003 Tier 2 and ENG 002 Tier 1 Co-Requisites: None	3	2	0	5	
	Pre-Requisites: MAT 003 Tier 2 or MAT 143 or MAT 152 Co-Requisites: MAT 071	3	2	0	5	
Choose 1 Social/ Behavioral Sciences: ECO 251, ECO 252, HIS 111, HIS 112, HIS 131, HIS 132, POL 120, PSY 150, or SOC 210	Varies	3	0	0	3	3
<b>TOTAL SEMESTER HOURS</b>		<b>5-6</b>	<b>2</b>	<b>0</b>	<b>7-8</b>	<b>6-7</b>

Term 5 Course Number and Title	Pre-Requisites and Co-Requisites	Class Hours	Lab Hours	Clinical Hours	Total Contact Hours	Total Credit Hours
ART 122** Three-Dimensional Design	None	0	6	0	6	3
Health/Wellness	Pre-Requisites: Varies	0-3	2-3	0	3	2-3
<b>TOTAL SEMESTER HOURS</b>		<b>0-3</b>	<b>8-9</b>	<b>0</b>	<b>9</b>	<b>5-6</b>

\* This course is only offered Spring Semester

Term 6 Course Number and Title	Pre-Requisites and Co-Requisites	Class Hours	Lab Hours	Clinical Hours	Total Contact Hours	Total Credit Hours
COM 231 Public Speaking	Pre-Requisites: ENG 111 Co-Requisites: None	3	0	0	3	3
CAA Elective***	Pre-Requisites: Varies	Varies	Varies	0	Varies	1-4
<b>TOTAL SEMESTER HOURS</b>		<b>Varies</b>	<b>Varies</b>	<b>0</b>	<b>Varies</b>	<b>Varies</b>

Term 7 Course Number and Title	Pre-Requisites and Co-Requisites	Class Hours	Lab Hours	Clinical Hours	Total Contact Hours	Total Credit Hours
Studio Art Elective	Pre-Requisites: Varies	0	6	0	6	3
ART 114* Art History Survey I	ENG 002 Tier 1	3	0	0	3	3
<b>TOTAL SEMESTER HOURS</b>		<b>3</b>	<b>6</b>	<b>0</b>	<b>9</b>	<b>6</b>

\* This course is only offered Fall Semester

Term 8 Course Number and Title	Pre-Requisites and Co-Requisites	Class Hours	Lab Hours	Clinical Hours	Total Contact Hours	Total Credit Hours
ART 115** Art History Survey II	ENG 002 Tier 1	3	0	0	3	3
ART 215** Visual Art Portfolio	ENG 002 Tier 1	0	6	0	6	3
<b>TOTAL SEMESTER HOURS</b>		<b>3</b>	<b>6</b>	<b>0</b>	<b>9</b>	<b>6</b>

\* This course is only offered Spring Semester

Term 9 Course Number and Title	Pre-Requisites and Co-Requisites	Class Hours	Lab Hours	Clinical Hours	Total Contact Hours	Total Credit Hours
CAA Elective(s)***	Pre-Requisites: Varies	Varies	Varies	0	Varies	Varies
Choose 1 Natural Science: AST 111 with AST 111A, BIO 111, CHM 151, or PHY 110 with PHY 110A	Pre-Requisites: Varies	3	2-3	0	5-6	4
<b>TOTAL SEMESTER HOURS</b>		<b>Varies</b>	<b>Varies</b>	<b>0</b>	<b>Varies</b>	<b>Varies</b>

Term 10 Course Number and Title	Pre-Requisites and Co-Requisites	Class Hours	Lab Hours	Clinical Hours	Total Contact Hours	Total Credit Hours
Studio Art Elective	Pre-Requisites: Varies	0	6	0	6	3
<b>TOTAL SEMESTER HOURS</b>		<b>3</b>	<b>6</b>	<b>0</b>	<b>6</b>	<b>3</b>